

A blonde woman with curly hair, wearing a black top and a yellow wristband, is smiling while styling the hair of a woman with long dark hair. The woman being styled is also smiling and has a pink hair clip in her hair. The background is a dimly lit indoor space, possibly a competition venue.

NHBF BLACKPOOL HAIRDRESSING COMPETITIONS 2020

Blackpool Hairdressing Competitions

16 MARCH 2020

Doors open 10am

Sponsored by:

MOOD

Winter Gardens
The Arena
Church Street
Blackpool FY1 1HL

t: 07974 850404

e: enquiries@nhf.info

w: www.nhf.info/blackpool



A woman with dramatic makeup, including large, dark, winged eyelashes, orange lipstick, and a nose ring. She has dark hair with bangs and is wearing a yellow safety vest over a black top. The background is dark and out of focus, suggesting an outdoor night event.

Timetable

Open to all and student competitions will run alongside each other but will be judged separately and separate prizes awarded.

COMPETITION 1 - STUDENTS FIRST TIMERS (BLOW-DRY)

Entry fee: £15. Start 11am. Time allowed 30 minutes.

COMPETITIONS 2 & 3 - OPEN TO ALL AND STUDENTS LADIES LONG HAIR FASHION LOOK

Entry fee: £20, students £15. Start 11am. Time allowed 25 minutes.

COMPETITIONS 4 & 5 - OPEN TO ALL AND STUDENTS MALE FASHION LOOK (CUT & FINISH)

Entry fee: £20, students £15. Start 11.45am. Time allowed 45 minutes.

COMPETITIONS 6 & 7 - OPEN TO ALL AND STUDENTS FRONT COVER

Entry fee: £20, students £15. Start 12pm. Time allowed 30 minutes.

COMPETITIONS 8 & 9 - OPEN TO ALL AND STUDENTS HAIR UP (FORMAL /CASUAL)

Entry fee: £20, students £15. Start 1pm. Time allowed 30 minutes.

COMPETITIONS 10 & 11 - OPEN TO ALL AND STUDENTS MAN ON THE STREET

Entry fee: £20, students £15. Start 1.45pm. Time allowed 30 minutes.

COMPETITIONS 12 & 13 - OPEN TO ALL AND STUDENTS THE BRIDE (FORMAL/CASUAL)

Entry fee: £20, students £15. Start 2pm. Time allowed 30 minutes.

COMPETITION 14 - OPEN TO ALL (NOT STUDENTS) PHOTOGRAPHIC

Entry fee: £10. Start 2pm.

COMPETITIONS 15 & 16 - OPEN TO ALL AND STUDENTS COLOUR OF THE DAY

Entry fee: £20, students £15. Start 3pm. Time allowed five minutes.

COMPETITIONS 17 & 18 - OPEN TO ALL FANTASY

Entry fee: £20, students £15. Start 3.15pm. Time allowed five minutes.

COMPETITION 19 - STUDENTS IT'S A DRAG

Entry fee: £15. Start 4.15pm. Time allowed five minutes.

PRESENTATION OF AWARDS - APPROX 4.45PM

Raffle
will
be drawn
before the
presentations.

COMPETITION 1 - FIRST TIMERS (BLOW-DRY)

OPEN TO STUDENTS

Entry fee: students £15.

Start 11am. Time allowed 30 minutes.

1. This competition is for those who have NEVER entered a competition before.
2. Produce a style of your own choice.
3. Model's hair must be wet and combed back off the model's face prior to start.
4. Any styling products and equipment may be used.

COMPETITIONS 2 & 3 - LADIES LONG HAIR FASHION LOOK

OPEN TO ALL AND STUDENTS

Entry fee: £20, students £15.

Start 11am. Time allowed 25 minutes.

1. No preparation allowed.
2. Not an up style but dressed hair down.
3. All work to be carried out on the competition floor.
4. All styling products and equipment may be used.
5. Minimum hair length - 30cm
6. Judges will be looking for the total look.

COMPETITIONS 4 & 5 - MALE FASHION LOOK (CUT AND FINISH)

OPEN TO ALL AND STUDENTS

Entry fee: £20, students £15.

Start 11.45am. Time allowed 45 minutes.

1. To produce a consumer fashion look (cut and finish).
2. Model's hair must be wet and combed back off the model's face prior to start.
3. All cutting equipment may be used.
4. Any styling products and equipment may be used.
5. Hair must be cut and finished on the competition floor.
6. A minimum of 1cm must be removed from all parts of the head. Scrutineers will give penalty points if this rule is not adhered to.



COMPETITIONS 6 & 7 - FRONT COVER

OPEN TO ALL AND STUDENTS

Entry fee: £20, students £15.

Start 12pm. Time allowed 30 minutes.

1. Produce a total look for the front cover of ANY magazine.
2. Model's hair must be wet and ready to blow-dry or in rollers.
3. Any styling products and equipment may be used.

COMPETITIONS 8 & 9 - HAIR UP (FORMAL/CASUAL)

OPEN TO ALL AND STUDENTS

Entry fee: £20, students £15.

Start 1pm. Time allowed 30 minutes.

1. To produce a hair-up look of your choice.
2. Hair to be brushed through and back off the model's face before the start of the competition.
3. All hairpieces MUST be brushed through and presented on the table for scrutineers to see.
4. Any styling products and equipment may be used.
5. Clothing to complement finished hair-up style.

COMPETITIONS 10 & 11 - MAN ON THE STREET

OPEN TO ALL AND STUDENTS

Entry fee: £20, students £15.

Start 1.45pm. Time allowed 30 minutes.

1. Produce a men's hair style of your choice.
2. Model's hair must be wet and must be brushed through and back off the model's face before the start of the competition.
3. All work must be carried out on the floor.
4. Any styling products and equipment may be used.

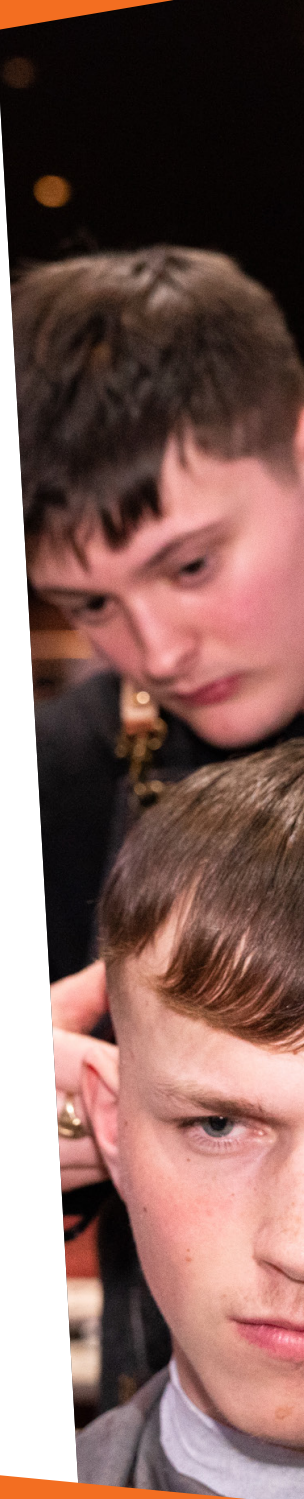



COMPETITIONS 12 & 13 THE BRIDE (FORMAL/CASUAL)

OPEN TO ALL AND STUDENTS

Entry fee: £20, students £15.

Start 2pm. Time allowed 30 minutes.

1. To produce a hair-up look of your choice.
2. Hair to be brushed through and back off the model's face before the start of the competition.
3. All hairpieces must be brushed through and presented on the table for scrutineers to see.
4. Any styling products and equipment may be used.
5. Clothing to complement finished hair-up style.

COMPETITION 14 - PHOTOGRAPHIC

OPEN TO ALL (NOT STUDENTS)

Entry fee: £10. Start 2pm.

1. Bring photo entry on the day ONLY.
2. Photos must be at least 10 x 8 inches, with your name written on the back.

COMPETITIONS 15 & 16 - COLOUR OF THE DAY

OPEN TO ALL AND STUDENTS

Entry fee: £20, students £15.

Start 3pm. Time allowed five minutes.

1. Present your pre-prepared model for judging.
2. A minimum of two colours must be featured.



COMPETITIONS 17 & 18 - FANTASY OPEN TO ALL AND STUDENTS

Entry fee: £20, students £15. Start 3.15pm.

Time allowed five minutes.

1. Anything goes. Fantasy style of your choice.
2. Models to be brought onto the floor completed, including hair, clothes and make-up ready for judging.
3. Five minutes will be allowed for final adjustments.
4. SMALL props only will be allowed.
5. Preparation room available all day.

COMPETITION 19 - IT'S A DRAG STUDENTS ONLY

Entry fee: students £15. Start 4.15pm.

Time allowed five minutes.

1. Models to be brought onto the floor completed, including hair, clothes and make-up ready to be judged.
2. Two-part judging:
1st part - seated or posed.
2nd part - paraded.

PRIZES

**1st - £50 + trophy
& certificate**

2nd - Certificate

3rd - Certificate



FOR QUERIES

Call:

Kevin Fox on
07974 850404
enquiries@nhf.info
nhf.info/blackpool

GENERAL RULES

1. Members of the jury will NOT judge a competition if they have an interest in a competitor or model.
2. Interpretation of the rules of each competition lies with the committee, whose decision is final.
3. Entrants into the student categories must be working towards or have completed NVQ/SVQ Levels 2 or 3 during 2019.
4. The organisers reserve the right to refuse or cancel an entry or a competition with three entries or fewer.
5. The electrical supply is available through the use of 240 volt rated 3-pin plug. Only one appliance may be connected at any time. No multi or European adaptors to be used. The organisers will check all electrical equipment. Equipment deemed to be faulty by the site electrician will not be allowed onto the competition floor.
6. Mirrors are allowed on the competition floor, but will not be provided and must be removed prior to judging.
7. Competitors must register at least 15 minutes before the start of the competition. Competitors in the 'fantasy' competition must register one hour before the start of the competition.
8. Competitors will be allocated a table number when they register.
9. Mannequins may NOT be used.
10. Salon names are not to be featured or advertised.
11. Infringements of competition rules will be penalised by the competition officers.
12. Only finished models may be brought to the stage for presentation of awards.
13. Completed work may be displayed on the Internet. Copyright of all images placed on the Internet will be in the name of the NHBF.
14. Entry into the competitions is deemed to be approval of, and consent for such action. Competitors must ensure that models are aware of and consent to their image being shown on the Internet.
15. Due care and attention must be taken when applying any products and accessories.
16. Models must be age 16 or over.
17. Models and competitors under 18 must complete and sign a consent form.
18. Models are not allowed to help the competitor with the styling of the hair.
19. Models can be standing or seated for judging although they may be asked to be seated by some judges.
20. Closing date for entries **9 March 2020**.

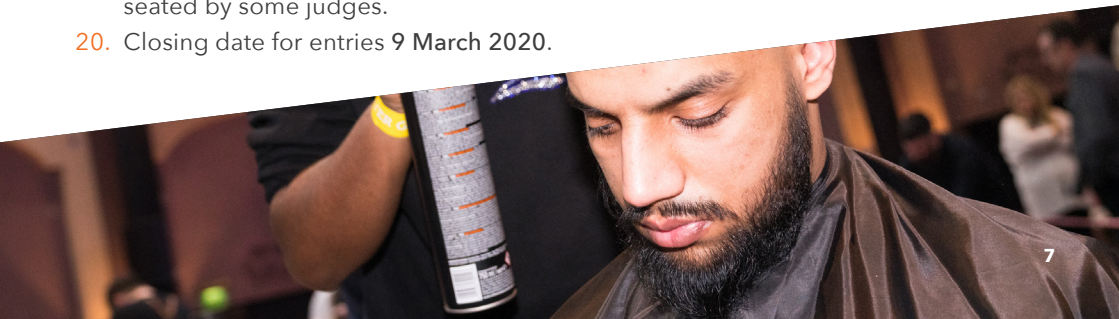

HOW TO ENTER

Online: www.nhf.info/blackpool

By post: Send this form with cheque to NHBF, One Abbey Court, Fraser Road, Priory Business, Park, Bedford MK44 3WH

Closing date: 9 March 2020

For more information call our membership team on 01234 831965.

ENTRY FORM

Name

Address

Postcode Tel no Mobile no

Email

I am an employee / a student / a salon owner / self-employed

I work at (name of salon)

I train at (name of college)

Is your salon an NHBF member? Yes / No Member number

Salon/college phone number (if different from above)

COMPETITION NUMBER & CATEGORY

(Please tick all you wish to enter)

	Open to all	Students & Trainees
1. FIRST TIMERS (BLOW-DRY)	N/A	£15 <input type="checkbox"/>
2. LADIES LONG HAIR FASHION LOOK	£20 <input type="checkbox"/>	£15 <input type="checkbox"/>
3. MALE FASHION LOOK (CUT & FINISH)	£20 <input type="checkbox"/>	£15 <input type="checkbox"/>
4. FRONT COVER	£20 <input type="checkbox"/>	£15 <input type="checkbox"/>
5. HAIR UP (FORMAL & CASUAL)	£20 <input type="checkbox"/>	£15 <input type="checkbox"/>
6. MAN ON THE STREET	£20 <input type="checkbox"/>	£15 <input type="checkbox"/>
7. THE BRIDE (FORMAL/CASUAL)	£20 <input type="checkbox"/>	£15 <input type="checkbox"/>
8. PHOTOGRAPHIC	£10 <input type="checkbox"/>	N/A
9. COLOUR OF THE DAY	£20 <input type="checkbox"/>	£15 <input type="checkbox"/>
10. FANTASY	£20 <input type="checkbox"/>	£15 <input type="checkbox"/>
11. IT'S A DRAG	N/A	£15 <input type="checkbox"/>

Spectator tickets can be purchased in advance and on the day from the Winter Gardens box office. Tickets £10, students £7.50.

DECLARATION

I confirm I have read the terms and conditions for competitions which can be found at nhf.info

I AGREE ☐