

NHF WALES'
FINEST

Welsh Open Hairdressing Championships

20TH MAY 2018

Doors open 9.30 am
Spectator tickets on door £10

STUDENTS' UNION, Y PLAS

Park Place
Cardiff CF10 3QN

Phone: Mark Coray on 07970 913113

Web: www.nhf.info/events





Wales' Finest Timetable

20TH MAY 2018

**COMPETITION 1 - OPEN TO ALL
WELSH BARBER - MAN ON THE STREET (PART 1)**

Entry Fee £20 Start 10.30am Time allowed 20 minutes

**COMPETITION 2 - STUDENTS & TRAINEES
LADIES - CATWALK HAIR**

Entry Fee £15 Start 10.30am Time allowed 25 minutes

**COMPETITION 3 - OPEN TO ALL
LADIES - CATWALK HAIR (PART 1)**

Entry Fee £20 Start 10.30am Time allowed 25 minutes

**COMPETITION 4 - STUDENTS & TRAINEES
LADIES HAIR-UP**

Entry fee £15 Start 12pm Time allowed 25 minutes

**COMPETITION 5 - OPEN TO ALL
LADIES HAIR-UP (PART 2)**

Entry fee £20 Start 12pm Time allowed 25 minutes

**COMPETITION 6 - OPEN TO ALL
WELSH BARBER - CUT & FINISH (PART 2)**

Entry Fee £20 Start 12pm Time allowed 25 minutes

**COMPETITION 7 - OPEN TO ALL
FEMALE FASHION LOOK - CUT & FINISH**

Entry fee £20 Start 1.15pm Time allowed 30 minutes

**COMPETITION 8 - OPEN TO ALL
THE BRIDE**

Entry Fee £20 Start 2.30pm Time allowed 35 minutes

**COMPETITION 9 - OPEN TO ALL
MODEL OF THE DAY**

Entry Fee £5 Start 3.45pm Time allowed 5 minutes

WELSH CHAMPION 2018

MEN'S WELSH CHAMPION 2018

You **MUST** enter competitions **1** and **6**.

LADIES WELSH CHAMPION 2018

You **MUST** enter competitions **3** and **5**.

COMPETITION 1 - OPEN TO ALL WELSH BARBER - MAN ON THE STREET (PART 1)

*Time allowed 20 minutes Entry fee £20
Registration 10am Start 10.30am*

1. No cutting. This is NOT a cut, this is a style and finish (masculine, longer look).
2. No preparation allowed. All work to be carried out on the floor.
3. Judges will be looking for the total look.
4. Enter this plus COMPETITION 6 to win Welsh Championships.



COMPETITION 2 - STUDENTS & TRAINEES LADIES - CATWALK HAIR

*Time allowed 25 minutes Entry fee £15 Registration
10am Start 10.30am*

1. No preparation allowed.
2. This is NOT an up-style (loosely dressed hair-down).
3. All work to be carried out on the floor.
4. All electrical equipment allowed.
5. Minimum length of hair must be 30cm.
6. Judges will be looking for the total look.

COMPETITION 3 - OPEN TO ALL LADIES - CATWALK HAIR (PART 1)

*Time allowed 25 minutes Entry fee £20
Registration 10am Start 10.30am*

1. No preparation allowed.
2. This is NOT an up-style (loosely dressed hair-down).
3. All work to be carried out on the floor.
4. Minimum length of hair must be 30cm.
5. Judges will be looking for the total look.
6. All electrical equipment allowed.
7. Enter this plus COMPETITION 5 to win Welsh Championships.

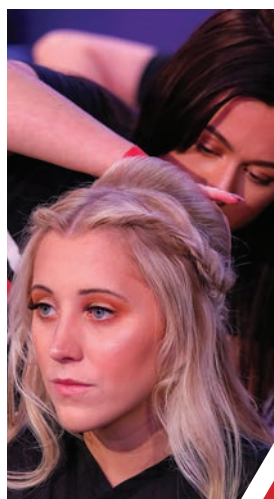

COMPETITION 4 - STUDENTS & TRAINEES

LADIES HAIR-UP

Time allowed 25 minutes Entry fee £15

Registration 11.30am Start 12pm

1. This is long hair for the prom.
2. Hair to be brushed through, back off the models face.
3. Judges will be looking for the total look.
4. This is a hair-up style.
5. All hair pieces must be brushed through and presented on the table for scrutineers to see.



COMPETITION 5 - OPEN TO ALL

LADIES HAIR-UP (PART 2)

Time allowed 25 minutes Entry fee £20

Registration 11.30am Start 12pm

1. This is long hair for the prom.
2. Hair to be brushed through, back off the models face.
3. Judges will be looking for the total look.
4. This is a hair-up style.
5. All hair pieces must be brushed through and presented on the table for scrutineers to see.
6. Enter this plus COMPETITION 3 TO WIN Welsh Championships.

COMPETITION 6 - OPEN TO ALL

WELSH BARBER - CUT AND FINISH (PART 2)

Time allowed 25 minutes Entry fee £20

Registration 11.30am Start 12pm

1. No pre-preparation allowed. All work to be carried out on the floor.
2. All cutting tools allowed.
3. Judges will be looking for the total look.
4. This is a cut and finish.
5. Hair to be wet.
6. A minimum of 1cm of hair must be removed from all parts of the head.
7. Enter this plus COMPETITION 1 TO WIN Welsh Championships



COMPETITION 7 - OPEN TO ALL FEMALE FASHION LOOK - CUT AND FINISH

*Time allowed 30 minutes Entry fee £20
Registration 12.45pm Start 1.15pm*

1. To produce a cut and blow dry.
2. Model's hair must be wet and must be brushed back off the model's face before the start of the competition.
3. All cutting equipment may be used.
4. Any styling products and equipment may be used.
5. Hair must be cut and finished on the floor.
6. A minimum of 1cm must be removed from all parts of the head.

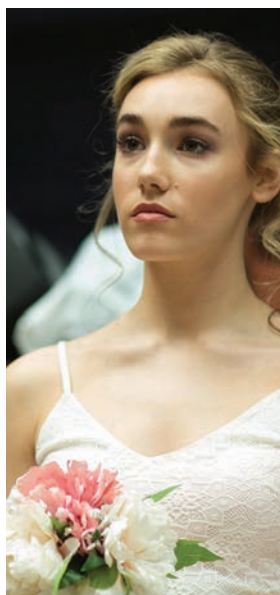
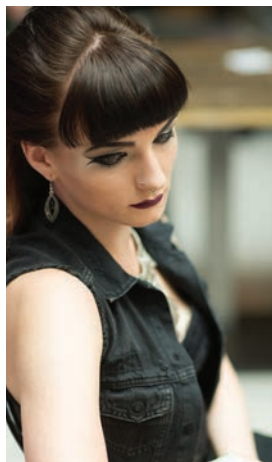

COMPETITION 8 - OPEN TO ALL THE BRIDE

*Time allowed 35 minutes Entry fee £20
Registration 2pm Start 2.30pm*

1. Open to all competitors.
2. To produce a conventional or non-conventional bridal hairstyle.
3. All pins and rollers must be removed before taking the floor.
4. Hair will be brushed through and back off the model's face before the start of the competition.
5. All hair pieces must be brushed through and presented on the table for scrutineers to see at the start of the competition.
6. Ornamentation may be used.
7. Any styling products and equipment may be used.

COMPETITION 9 - OPEN TO ALL MODEL OF THE DAY

*Time allowed 5 minutes Entry fee £5
Registration 3.15pm Start 3.45pm*

1. 5 minutes to present your model on the floor.
2. Re-enter your models from earlier competitions (all categories) or bring on a new one ready done and surprise the competition floor!



WELSH CHAMPION 2018

To become the **MEN'S WELSH CHAMPION 2018** you MUST enter both competitions 1 and 6.

To become the **LADIES WELSH CHAMPION 2018** you MUST enter both competitions 3 and 5.

HOT TIPS

- Arrive on the competition floor in plenty of time.
- You will lose points for any hair grips showing.
- Train your model to sit or stand properly and smile (depending on the look you are trying to create)!
- Use Barrier cream or moisturiser to prevent colour staining in skin and mannequins
- Hair should have movement, a natural look and not be over sprayed.
- Remove all loose hair (when cutting from neck, face and clothes before presenting model.)
- Colour should blend, harmonise and complement the cut and the style.

JUDGES BRIEF FOR HAIRDRESSING COMPETITIONS

- Total look
- No grips or pins visible
- Ability to produce the style
- Harmonising tones and colours
- Healthy, shiny hair
- Posture

For queries call Mark Coray
07970913113 (text or leave
a message) 02920 481481
or 01443 671893







TOP TIPS FOR HAIR & PHOTOGRAPHIC COMPETITIONS

Research your look and read the rules - So important as too often beautiful hair looks are placed by the competitor in the wrong category, and judges can only go by the rules and judge what they see before them.

Research the lighting at the competition venue - Blondes, coppers and reds change colour in fluorescent lighting. For photographics work, then the photographer can amend this afterwards.

Practice, Practice, Practice - Fail to prepare, prepare to fail goes the old adage but it is the only way to achieve your best result on the day. Practice to the timing of the event you are entering.

Change nothing that you have been practicing on the day - If you have practiced long and hard, then don't change anything to your hairstyle, as this will generally become an unsuccessful look.

Use the best model that you can afford - Your model sells your style and for photographic competitions, even more so. For photographic works always check the model's portfolio before booking them, to see that they have more than one facial expression.

Attention to detail - Do your model's clothes and hairstyle actually create a total look? keep jewellery to a minimum and if used ensure that it is complementary to the look you want. If in doubt, leave it out. Have you removed all hairpins and grips? Is there any hair on your model's clothes? Are there stray hairs? If your model is a blonde, stylists wear a dark top so that you can stand behind the model and see in the mirror if there are any odd hairs on the perimeter of your style.

Hair Photographic work is 2 dimensional- Remember that for a photographer it is all about the face and the hair that surrounds it, unlike a hair competition where your hairstyle is all around the head.

You and nerves - If you have researched, prepared and practiced then the competition floor or the photographic studio is just another practice, but in a different venue.

Good luck to you all and enjoy your competitions and photo shoots.



GENERAL RULES

1. Interpretation of the rules of each competition lies with the committee, whose decision is final.
2. Entrants into the student and trainee categories must be working towards or have completed NVQ/SVQ Levels 2 or 3 during 2018.
3. The organisers reserve the right to refuse or cancel an entry or a competition with 3 or less entries.
4. The electrical supply is available through the use of 240 volt rated 3-pin plug. Only one appliance may be connected at any time. No multi adaptors to be used. The organisers will check all electrical equipment. Equipment deemed to be faulty by the site electrician will not be allowed onto the competition floor.
5. Mirrors are allowed on the competition floor, but will not be provided and must be removed prior to judging.
6. Competitors will be allocated a table number at the time of registration.
7. Mannequins may only be used for Competition 2 and 4.
8. Salon names are not to be featured or advertised.
9. Infringements of competition rules will be penalised by the competition officers.
10. Every competitor may be asked to leave the floor prior to the start of the competition so their model can be scrutinised to ensure the head is correctly prepared.
11. Where student competitions take place at the same time as 'open' competitions, the student category will be judged separately.
12. Only finished models may be brought to the stage for presentation of awards.
13. Completed work may be displayed on the internet. Copyright of all images placed on the internet will be in the name of the National Hairdressers' Federation. Entry into the competitions is deemed to be approval of, and consent for such action. Competitors must ensure that models are aware of and consent to their image being shown on the internet.
14. Due care and attention must be taken when applying any products and accessories.
15. Models are not allowed to help the competitor with the styling of the hair.
16. Models can be standing or seated for judging although they may be asked to be seated by some judges.
17. No entry to the competition floor before 10 am.
18. Closing date for entries is **Monday 14th May 2018**.

Don't miss out...

make the most of your NHF membership

JUST PICK UP THE PHONE

The NHF is always here for you...

- Free 24/7 legal helpline, 365 days a year
- £50,000 legal expenses cover* £250 excess

READY-MADE CONTRACTS

Included in your membership for free...

- Employment contracts
- Apprentice agreements
- Chair and room renting agreements
- Staff handbooks

YOU'RE IN SAFE HANDS

- Free allergy alert record cards
- Health & safety pack/toolkit

SALON OR BARBERSHOP INSURANCE

- 20% off Salonsure insurance with Coversure

COMMERCIAL HELPLINE

- Free advice from our friendly team on tax, VAT, health & safety and payroll

EXCLUSIVE DISCOUNTS

- Save on PPL music licences, Perkbox employee rewards, business coaching and health & safety toolkits

BUSINESS GUIDES

- Free to order or download a whole host of expert in-depth guides

KEEP UP TO DATE

- Member magazine salonfocus, news items and blogs on our website tell you all the latest information you need to know

CAMPAIGNING FOR YOU

- The NHF campaigns for you on apprenticeships and funding, business rates, VAT, protection against allergic reaction claims, National Minimum Wage and National Living Wage and so much more!



We've got it covered... t: 01234 831965 | e: enquiries@nhf.info | www.nhf.info

ENTRY FORM

Name

Address

Postcode Tel No Mobile No

Email

I am An Employee / A student / A salon owner / Self employed

I work at (name of salon)

I train at (name of college)

Is your salon an NHF member? Yes / No Member Number

Salon/college phone number (if different from above)

COMPETITION NUMBER & CATEGORY

(Please tick all you wish to enter)

- | | | |
|---|-----|--------------------------|
| 1. WELSH BARBER (PART 1) - Open to all | £20 | <input type="checkbox"/> |
| 2. LADIES CATWALK HAIR - Students & Trainees | £15 | <input type="checkbox"/> |
| 3. LADIES CATWALK HAIR (PART 1) - Open to all | £20 | <input type="checkbox"/> |
| 4. LADIES HAIR-UP - Students & Trainees | £15 | <input type="checkbox"/> |
| 5. LADIES HAIR-UP (PART 2) - Open to all | £20 | <input type="checkbox"/> |
| 6. WELSH BARBER (PART 2) - Open to all | £20 | <input type="checkbox"/> |
| 7. FEMALE FASHION LOOK - CUT & FINISH - Open to all | £20 | <input type="checkbox"/> |
| 8. THE BRIDE - Open to all | £20 | <input type="checkbox"/> |
| 9. MODEL OF THE DAY - Open to all | £5 | <input type="checkbox"/> |
| SPECTATORS TICKET | £10 | <input type="checkbox"/> |

DECLARATION

In submitting my entry I confirm that I have read, understood & agree to be bound by the competition rules & acknowledge that finished work may be displayed on the internet or in print, & I give my consent to this. I also agree that copyright will be in the name of the National Hairdressers' Federation. I further authorise that my name, the name of my salon/college may be attributed to this work. I AGREE

*Preparation areas will be provided & each area will be supervised at all times to ensure the rules are adhered to.

HOW TO ENTER

ONLINE: www.nhf.info/events

BY POST Send form with cheque to NHF, One Abbey Court, Fraser Road, Priors Business, Park, Bedford MK44 3WH

PHONE: Membership Team on 01234 831965



NHF WELSH
AWARDS

11th November 2018

THE EXCHANGE HOTEL, CARDIFF

TO GET YOUR TICKETS GO TO WWW.NHF.INFO/EVENTS